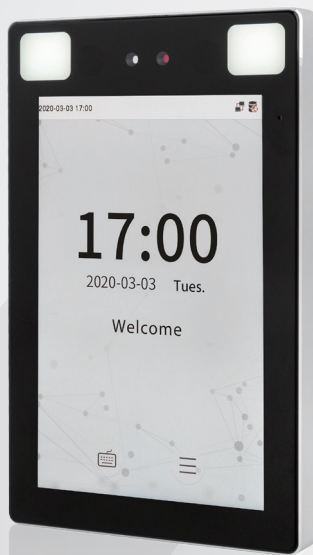
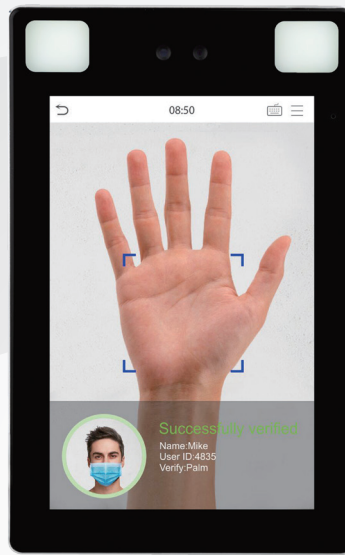

ProFace X Series

Face & Palm Verification and Body Temperature Detection Terminal

**ProFace X**

Face

**ProFace X [P]**

Palm

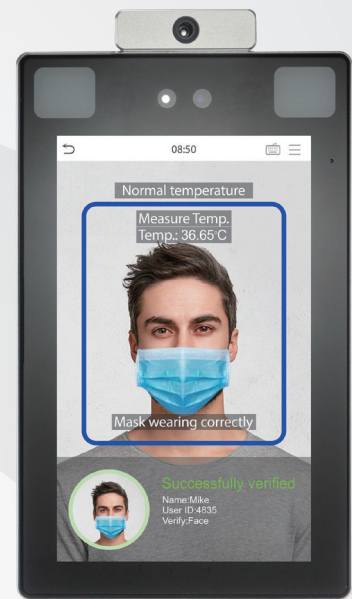

Face

**ProFace X [TD]**

Palm



Face



Temperature and Mask Detection

ProFace X Series is a fully upgraded version of the ProFace product line, which is designed to deal with all kinds of scenarios. Powered by the ZKTeco-customized CPU for running the intellectualized engineering facial recognition algorithm and the latest computer vision technology, the ProFace X series supports both facial and palm verification with large capacity and rapid recognition speed, boosting the security performance in all aspects.

The series also helps eliminate hygiene concerns; not only because of the contactless recognition technology it is equipped with, but also because of the new functions namely body temperature detection and masked individual identification.

The facial recognition capability of the series has reached a new height in the biometrics technology industry with a maximum of 50,000 facial templates, recognition speed of less than 0.3 sec per face, and ultimate anti-spoofing ability against almost all types of fake photos and videos attack.

In addition, the 3-in-1 palm recognition (Palm Shape, Palm Print and Palm Vein) is performed in 0.35 sec per hand; the palm data acquired will be compared with a maximum of 5,000 palm templates.

As mentioned above, the ProFace X series can assist in reducing the risk of infection and germs spreading during the recent global public health issue as well. The series enables fast and accurate body temperature measurement and masked individual identification during facial and palm verification at all access points, especially in hospitals, factories, schools, commercial buildings, airports, stations, and other public areas.

Features

- Ultra-large capacity of facial templates for 1:N verification: 30,000 (standard); max. 50,000 (optional)
- Huge capacity of palm templates; 1:N - 5,000 palm templates
- Anti-spoofing algorithm against print attack (laser, color and B/W photos), videos attack, and 3D mask attack
- Intelligent energy-saving design; precisely evaluation of the distance (up to 2.5m (8.2ft)) between the user and the device by a microwave detector before waking up the recognition terminal
- 2MP starlight CMOS sensor camera with WDR function, which enables the terminal to recognize faces under extreme lighting conditions (0.5 lux – 50,000 lux)
- 8" touch screen with 400 lux, which offers high visibility under strong and direct light
- IP68 dust-proof and waterproof standard & IK04 protection standard
- Wide range of working temperature (-30 ~ 60°C; -22 ~ 140°F)
- Body temperature detection: measurement deviation of +/-0.3°C (+/-32.54°F); measurement distance of 30 – 50cm
- Mask detection; facial verification available with masks

* Facial verification for masked individuals will increase FAR. Palm verification for masked individuals is recommended. Temperature measurement data is for reference only, not for medical use

Specifications (G: GL Exclusive Feature)

Capacity	
G Faces	30,000 (1:N) 50,000 (Optional)
Palm	5,000 (1:N)
Users / Cards	50,000
G Transactions	1,000,000 (Optional) 2,000,000
User Photos	30,000
Event Photos	10,000
* Proface X[TD] doesn't support card	

Compatibility
Security Relay Box
Wiegand / RS485 / RS232 Slave Reader
with FP / RFID / Barcode / QR-code
ZKBioSecurity Software

Hardware
G 900MHz Dual Core Customized AI CPU
G 512MB RAM / 8G Flash
8" High light (400lux) IPS Touch LCD
G 125KHz EM Reader / 13.56MHz MF(Optional)
2MP WDR Low Light Camera
Adjustable Light brightness LED
Hi-Fi Voice
High Sensitivity Microphone
Distance Detection Sensor
Reset Button and Tamper Switch

Access Control Interface
Lock Relay Output
Alarm Output / Auxiliary Input
Exit Button / Door Sensor

- Special Functions**
- G IP68 & IK04
 - G 0.3s High Speed Facial Verification
 - Liveness Detection
 - HTTPS Communication Encryption (Optional)
 - G Event Snapshot

Standard Functions:
Access Levels, Groups, Holidays, DST,
Duress Mode (Password), Anti-Passback,
Record Query, Tamper Switch Alarm,
Custom Wallpaper & Screen Saver

Preventative Measures
Mask detection
Body temperature detection
(ProFace X [TD] Only)
Temperature Measurement Distance:
30cm~50cm (1ft~1.64ft)
Temperature Measurement Accuracy:
+/-0.3°C (+/-32.54°F)
Temperature Measurement Range:
34°C~45°C (93.2°F~113°F)

Communication
TCP/IP
Wiegand Input / Output
Wi-Fi (Optional)
RS485 / RS232

Additional Info
Face Algorithm: ZKLiveFace5.8
Palm: FAR ≤0.01%; FRR ≤1%
Working Temperature: -30°C ~ 60°C,
(-22°F ~ 140°F)
Working Humidity: ≤93%
Storage Temperature: -40°C ~ 65°C
(-40°F ~ 149°F)
Storage Humidity: ≤93%
Net Weight: 853g
Dimensions (H*L*D): 227*143*26.1mm

Power
Operating Voltage: 12V DC
Current Draw: < 2,000mA

Configuration

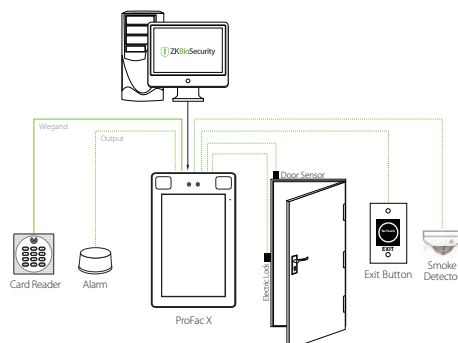

Dimensions (mm)

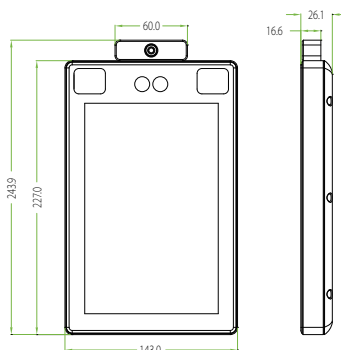

ZKTECO CO.,LTD.
www.zkteco.com
E-mail: sales@zkteco.com