

**WCCTV**

**HIKVISION**



# Hikvision **Fever Screening** Solutions and Products

Tel: +27 (0)11 792-8059

Email: [sales@wcctv.co.za](mailto:sales@wcctv.co.za)

Website: <https://wcctv.co.za>

# Fever Screening Process and Typical Application Scenarios

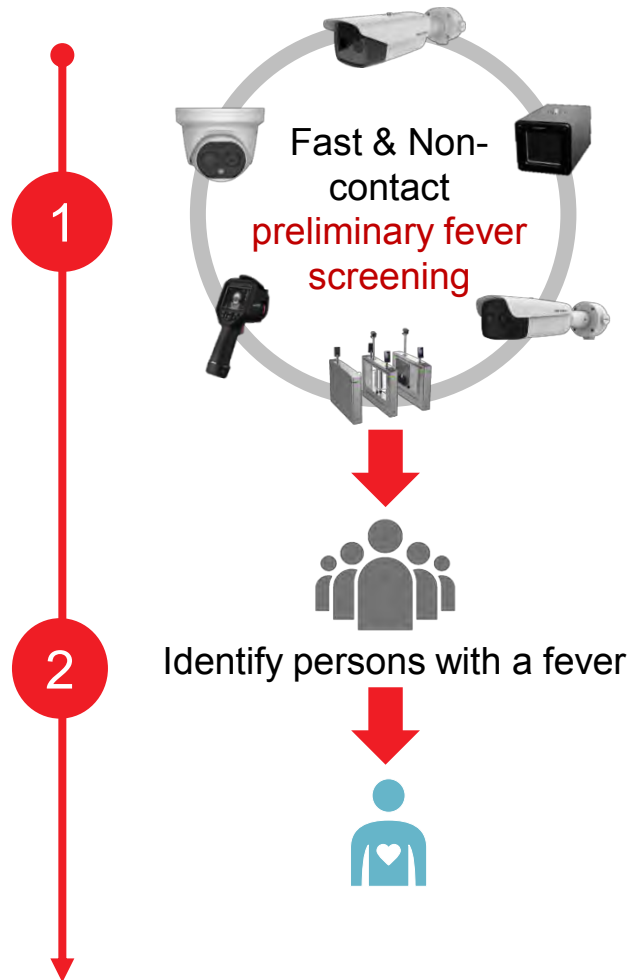

Solution 1



Economic Fever Screening Solution

Solution 2



High-end Fever Screening Solution

Solution 3



AI Fever Screening Solution

Solution 4



Fever screening by Patrolling Inspectors

Safe

Efficient

Adaptable

Traceable



# Economic Fever Screening Solution— Bullet/Turret Camera Based

Cost-effective: **1** camera with **2** lenses, empowered by AI for **Fever screening**

## Solution Details

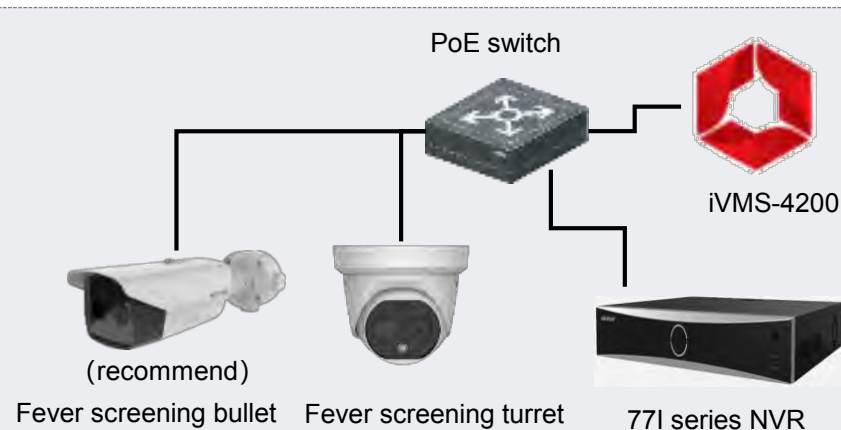

- Indoor space
- Recommend to set up a route to guide the flow
- Recommend to do fever screening **5 min after** a person enters the indoor space
- screening accuracy is  $\pm 0.5^{\circ}\text{C}$

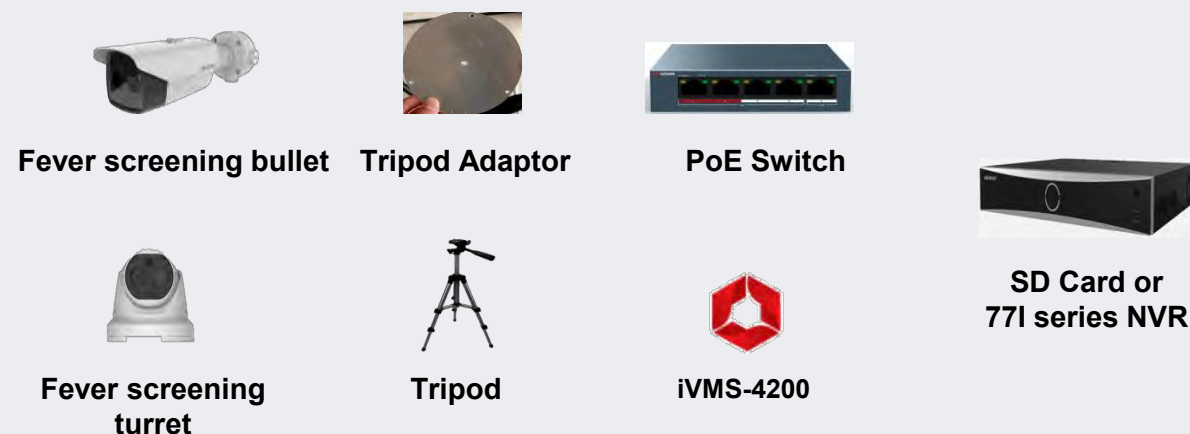
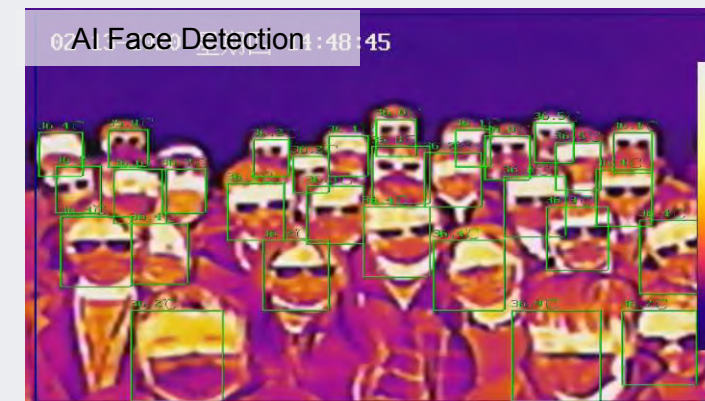

# Economic Fever Screening Solution— Bullet/Turret Camera Based

Cost-effective: **1** camera with **2** lenses, empowered by AI for **Fever screening**

## Product information



DS-2TD1217B-3/6 PA (recommend)  
DS-2TD2617B-3/6 PA



- Thermal: 160 × 120, lens: 3 mm / 6 mm
- Optical: 2688 × 1520, lens: 4 mm / 8 mm
- **Accuracy:  $\pm 0.5^{\circ}\text{C}$**
- Measurement range: 30-45°C
- Working temperature: 10-35°C
- Embedded **audio alarm** for abnormal temperatures
- **AI human face detection increases the precision of fever screening**

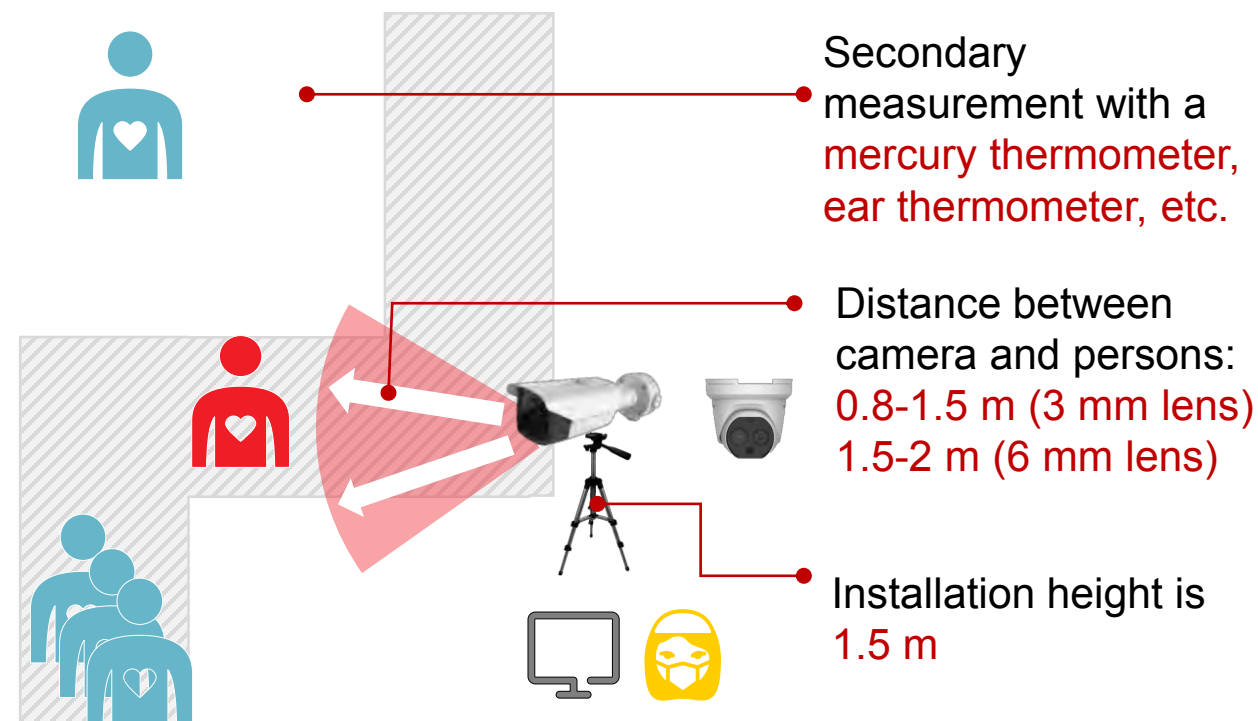

# Demo Video of Economic Fever Screening Solution

Cost-effective: 1 camera with 2 lenses, empowered by AI for **Fever screening**

- Reduce false alarms triggered by AI face detection

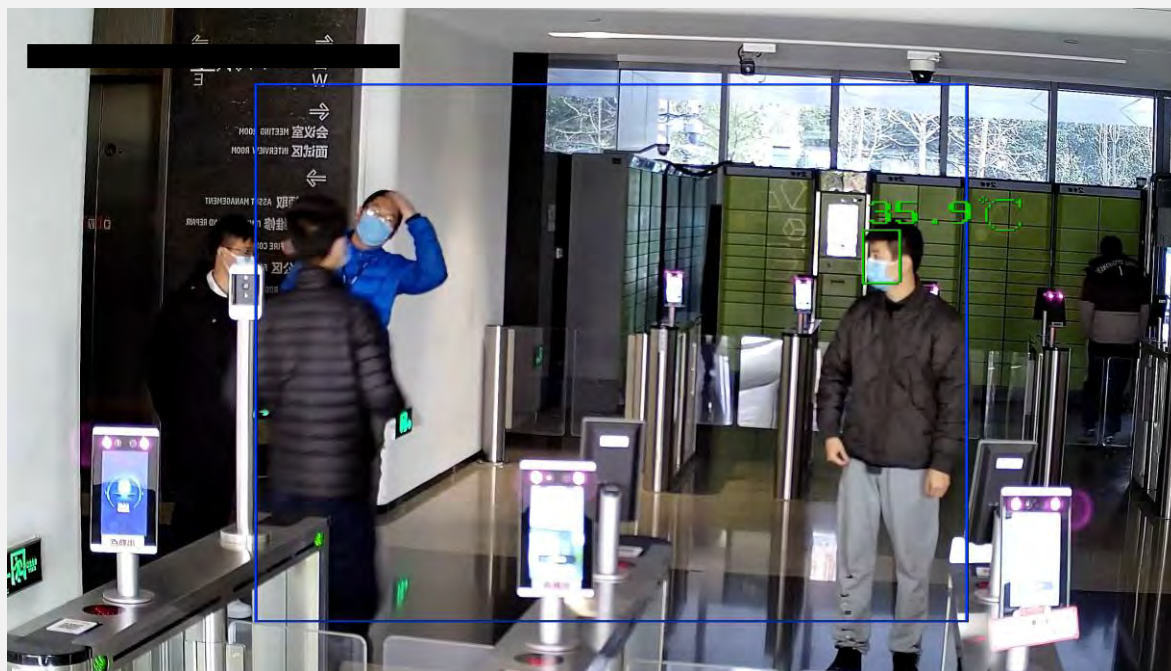

Optical channel



Thermal channel



## High-End Fever Screening Solution

### Group Fever Screening with High Efficiency

#### Solution Details

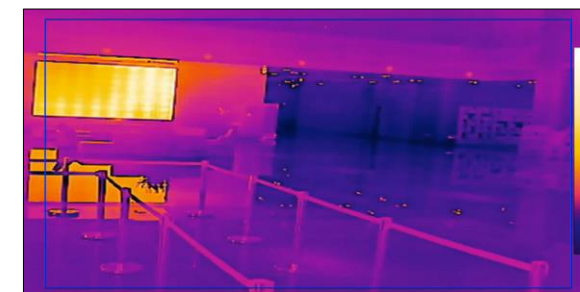
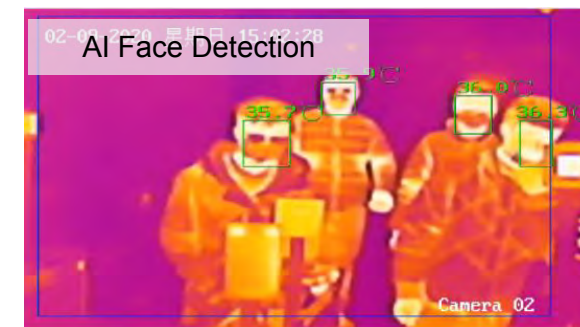
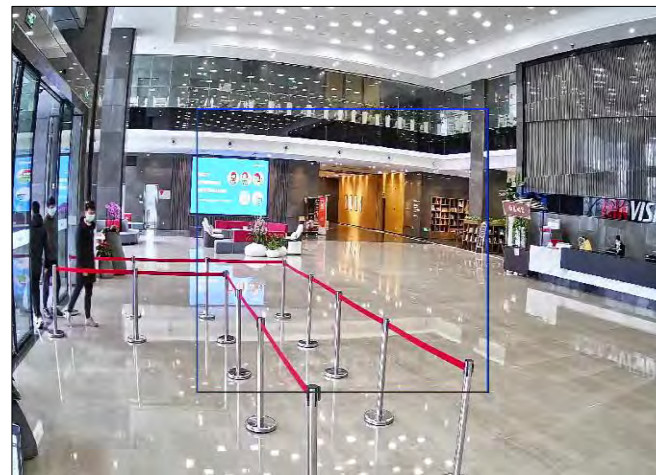
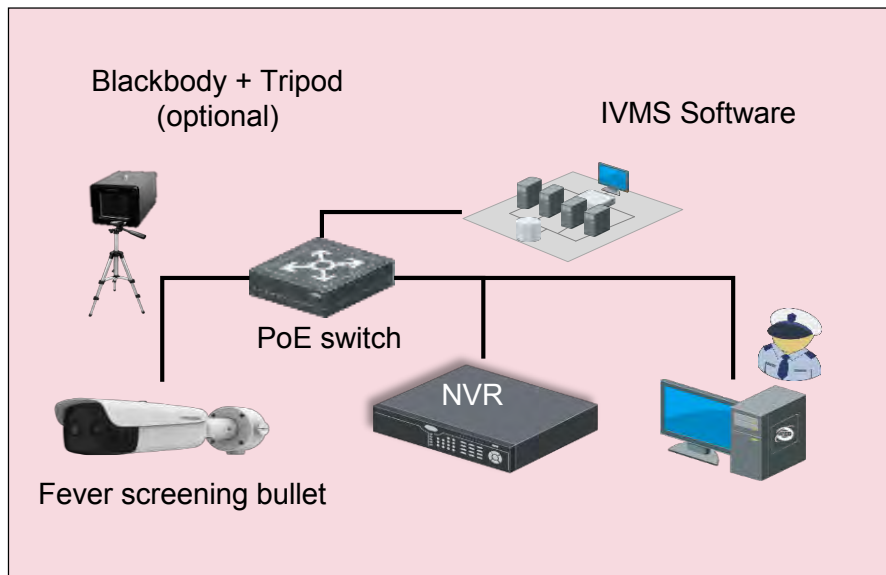

- For long-term preliminary **fever screening of crowds with high efficiency** (indoor), simultaneous fever screening for **multiple persons (Up to 30 persons)**
- The blackbody is used as a calibrator to **improve the accuracy to  $\pm 0.3^{\circ}\text{C}$**
- **Centralized management** of access control with temperature records

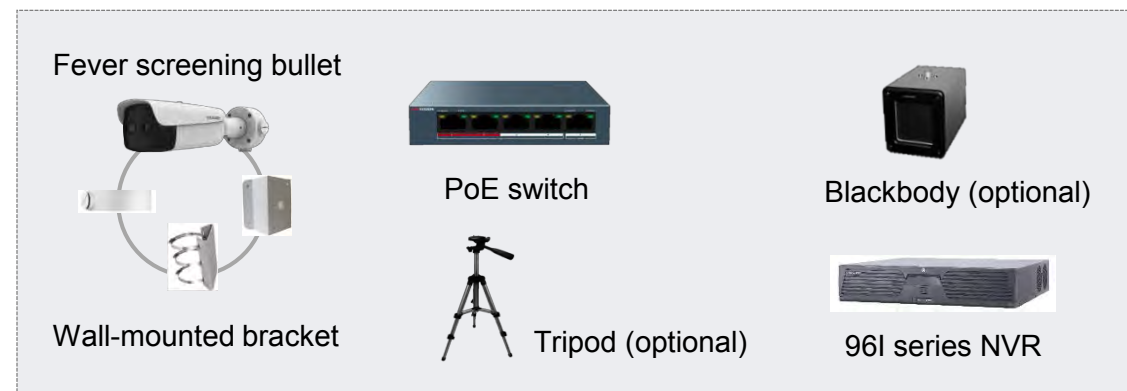

# High-End Fever Screening Solution

Group Fever Screening with High Efficiency

## Product Information



DS-2TD2636B-15/P  
DS-2TD2637B-10/P

- Thermal: 384 × 288, lens: 10/15 mm
- Optical: 2688 × 1520, lens: 4/6 mm
- Simultaneous fever screening for **multiple persons (up to 30 persons)**
- **Accuracy:  $\pm 0.3^{\circ}\text{C}$  (with blackbody)**
- Measurement range: 30-45°C  
Working temperature: 10-35°C
- **AI human face detection** reduce the false alarms of fever screening

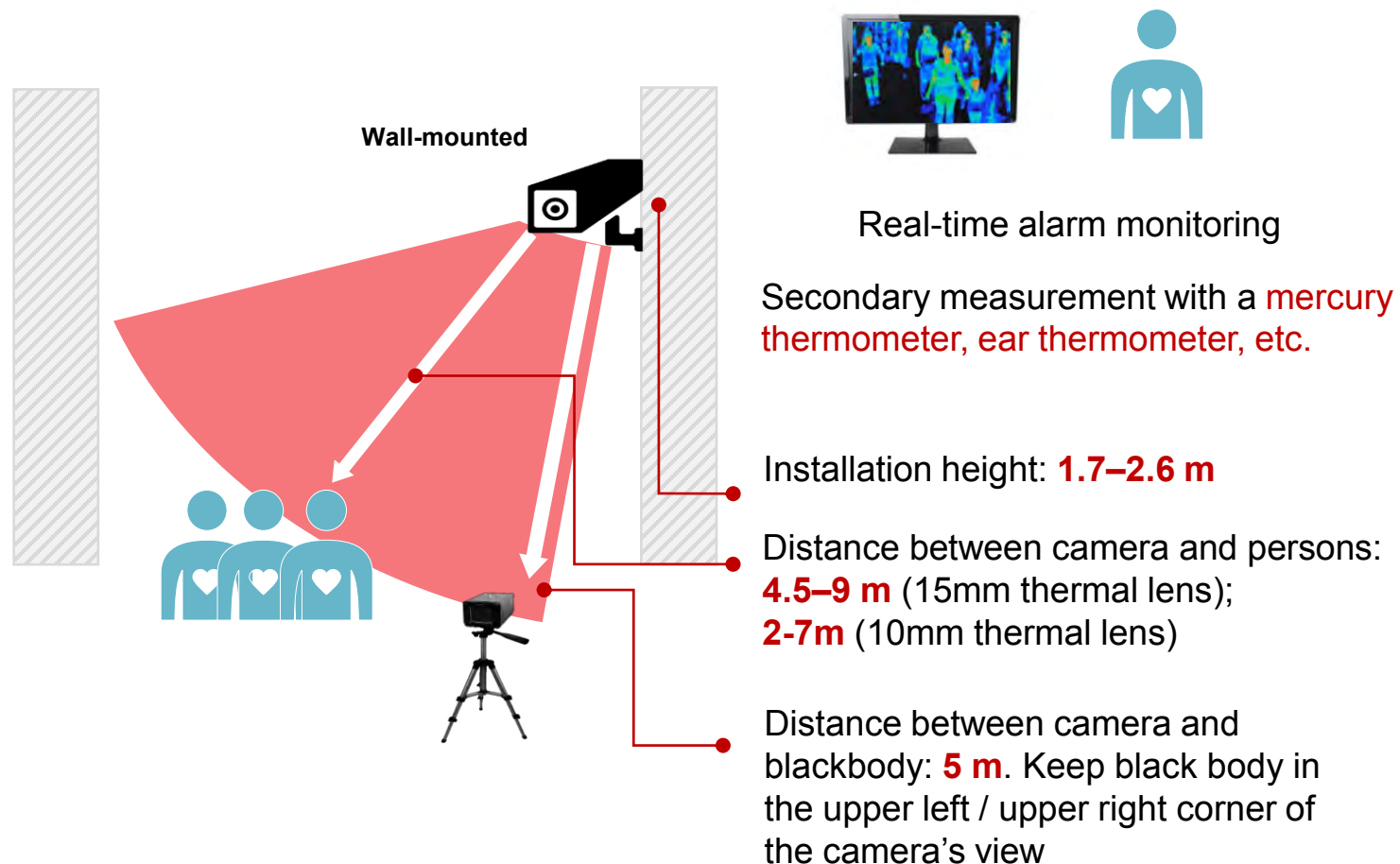

# Demo Video of High-End Fever Screening Solution

## Group Fever Screening with High Efficiency



Video Of The Thermal & Optical Channels

Temporary Installation & Monitoring Scheme

High-end Installation Scheme

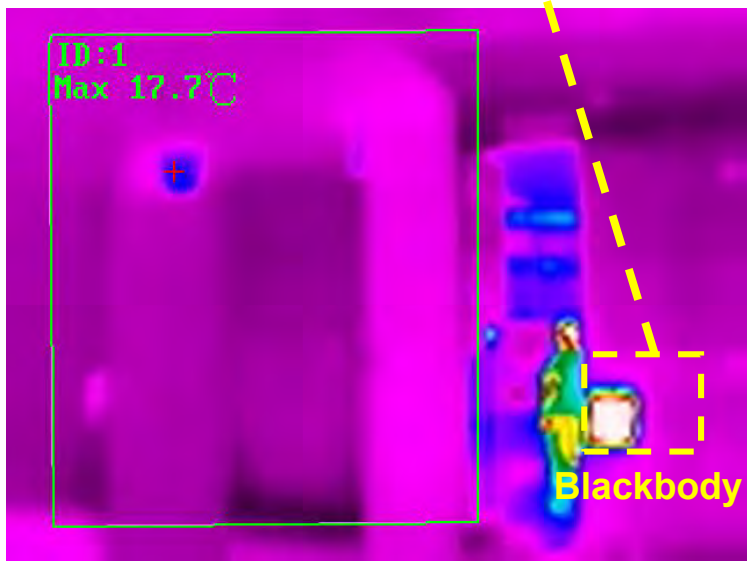



# AI Fever Screening Solution

Based on AI and thermal technology

## Solution Architecture



**Tripod**

+



**Thermal  
Cameras**

+



**DeepinMind  
96NXI NVR**

+



**Interactive  
Display**



**Monitor**

Based on AI and thermal technology, Hikvision offers a professional solution to achieve **fever screening**, **mask detection**, **stranger alarm** and so on.

# AI Fever Screening Solution

Based on AI and thermal technology

## Highlights

### 01 Fever Screening

- Simultaneous fever screening for multiple persons (indoor)
- Non-contact fever screening

### 02 Mask Detection

- Detecting whether people wear masks
- Timely giving alarms on people without masks

### 03 Identity Verification & Stranger Alarm

- Confirming identity, even when the face is wearing a mask
- Giving alarms on strangers

### 04 Efficient Search & Report

- Fast video search of target people, such as people with abnormal temperatures, without masks and so on.
- Support exporting reports with ID, body temperature and mask status

## Highlights

## 05 Visualized GUI

- Special interface in DeepinMind NVR, visually displaying all kinds of information



- Number of People:** total number, abnormal temperature, no mask, normal temperature



- Temperature Status**
- Facial Recognition Results**
- Mask Detection**



# Demo Video of AI Fever Screening Solution

Based on AI and thermal technology

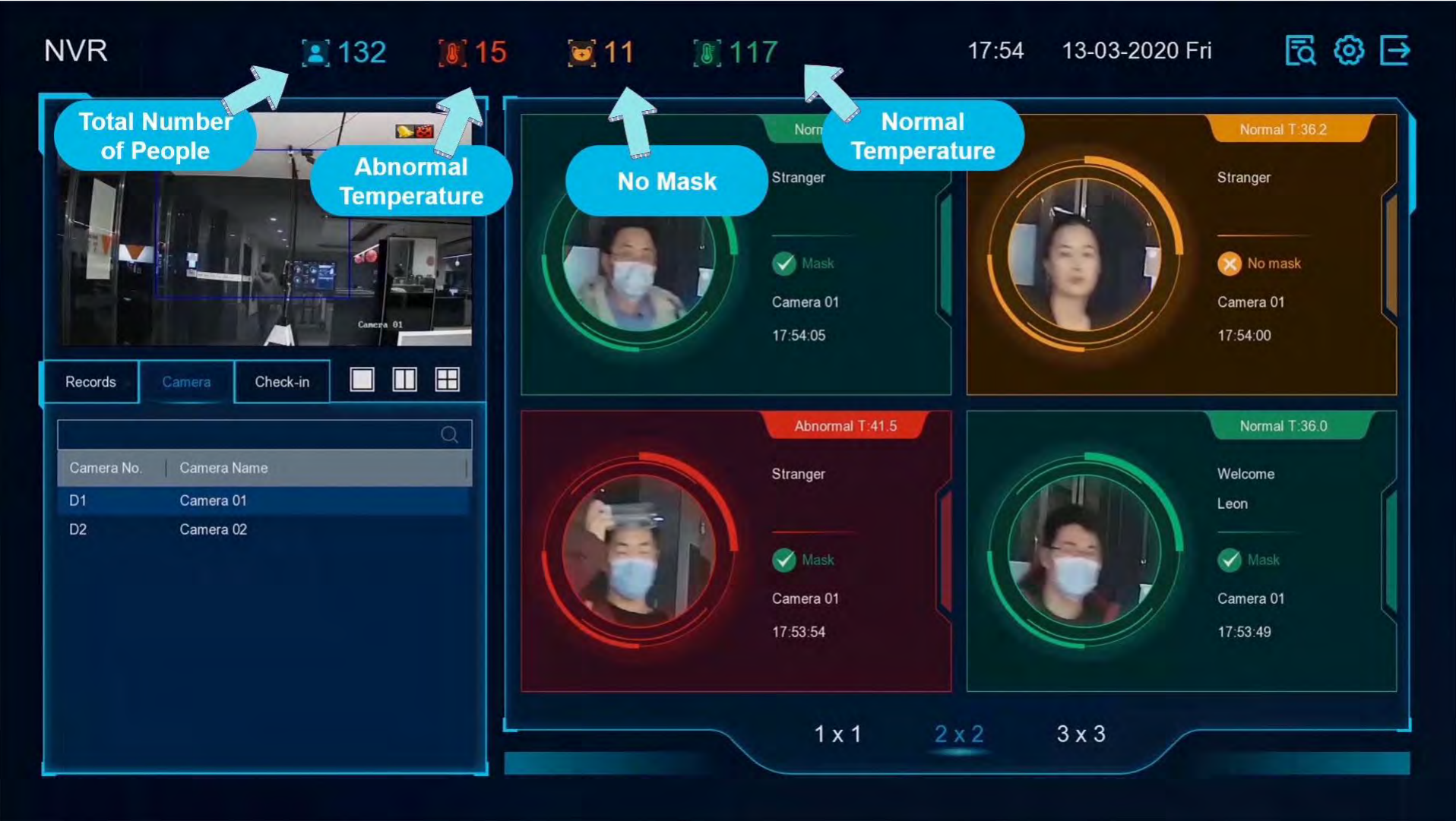

# Fever Screening with **Access Control**

Face recognition & body temperature

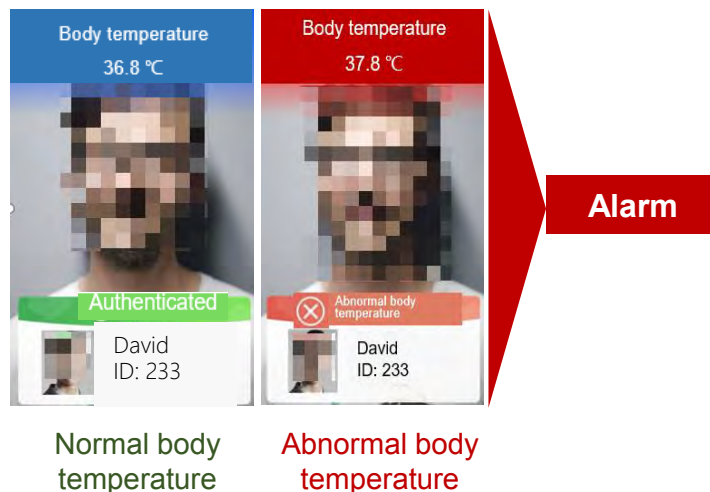

- **Face recognition & body temperature measurement**
- **Non-contact** fast body temperature measurement
- All in one, fast to deploy
- **Voice reminder** to broadcast real-time alarms
- Face capacity: 50,000
- Passing speed: up to 60 persons/min
- Measurement range: 30-45°C
- Accuracy:  $\pm 0.5^{\circ}\text{C}$

## Fever Screening with **Access Control**

### Fever screening metal detector door

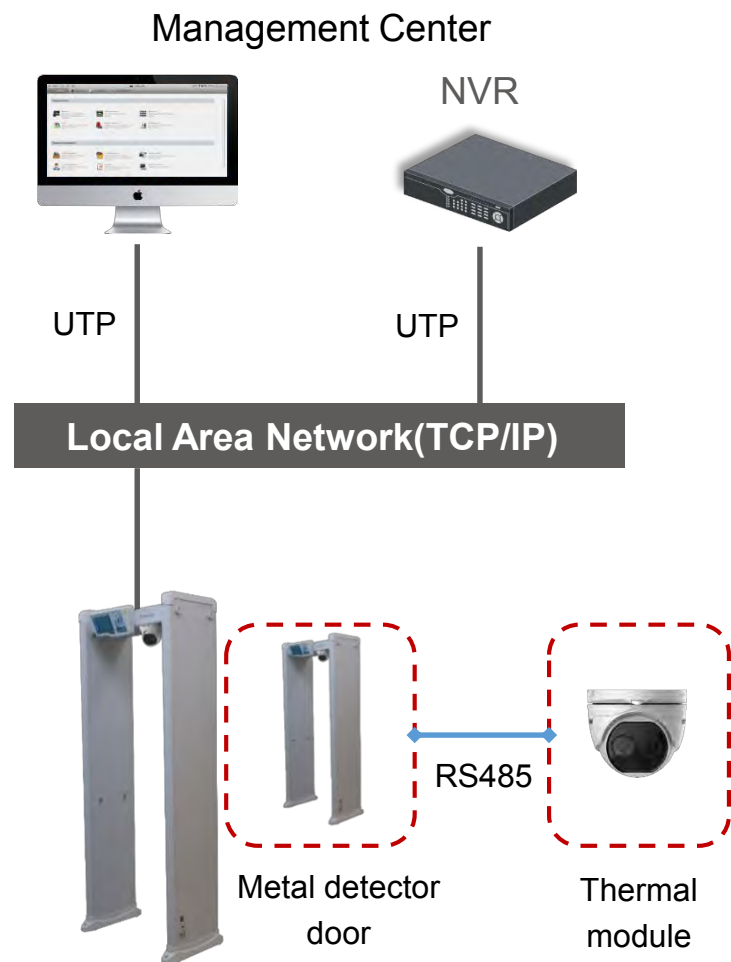

Fever screening metal detector door solution

- **18** independent detection zones;
- **LCD screen**;
- Thermal imaging resolution : 160\*120
- Temperature measurement accuracy :  **$\pm 0.5^{\circ}\text{C}$**
- Temperature measurement range : 30-45°C
- Video mode: **Bi-spectrum image fusion**;
- In accordance with the international safety standard, **friendly to pregnant woman, people with cardiac pacemaker**, etc.





# Application Scenarios of Solution 1 & 2 & 3

## School



Entrance of college building



Entrance of dormitory

## Retail



Entrance of supermarket



Entrance of restaurant

## Office Building



Elevator hall of parking lot



Entrance of office building

## Airport

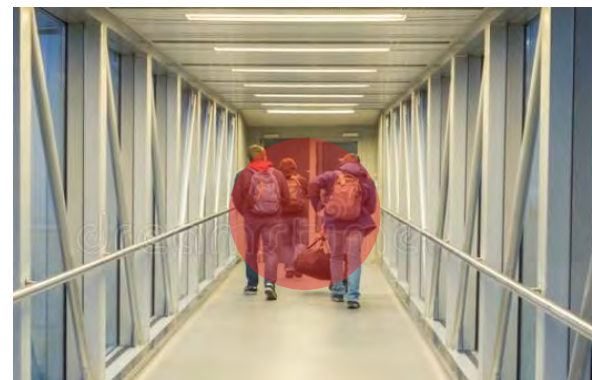

Jet bridge for departure & arrival flight



Entrance of terminal

# Fever Screening by Patrolling Inspectors

Anytime, Anywhere, Just One Click

## Solution Details

- For preliminary fever screening by spot-checking inspectors (**indoor**)
- Fever screening without disturbing a person occupied with work

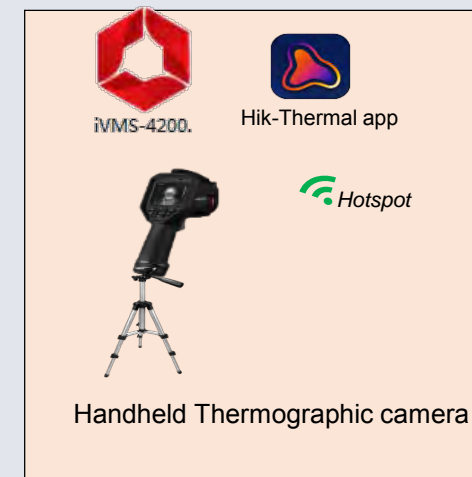
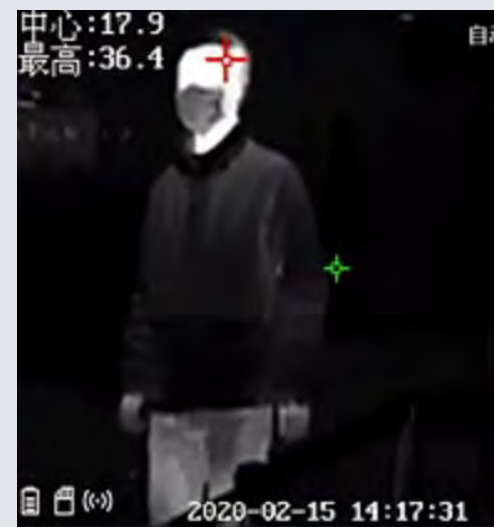

1 m - 1.5 m



If abnormal



Fast and flexible **preliminary**  
measurement

Automatic **screenshot** & upload to  
Thermal app as **evidence**

# Fever Screening by Patrolling Inspectors

Anytime, Anywhere, Just One Click

## Product Information

- Thermal resolution:  $160 \times 120$ ;
- Optical resolution:  $640 \times 480$ ;
- **Accuracy:  $\pm 0.5^{\circ}\text{C}$**
- Measurement range:  $30\text{-}45^{\circ}\text{C}$
- 3.5" LCD touch screen
- Supports **Wi-Fi hotspot**, automatic screenshots of a person with a fever & uploading to the Mobile Client (Hik-Thermal) as evidence
- Supports real-time **audio alarm**
- Operation time: **4-5 hours**



DS-2TP21B-6AVF/W



# Demo Video of Fever Screening by Patrolling Inspectors

Anytime, Anywhere, Just One Click



Solution  
3

# Application Scenarios of Fever Screening by Patrolling Inspectors

Anytime, Anywhere, Just One Click

## Security Service Fever Screening- Entrance & Exit



Government

School

Bank



Office

Residence

Hospital



# Artificial Intelligence Solution

Anytime, Anywhere, Just One Click





**Check out our accuracy!**



# Contact Details

For Further information please contact:

**Tel: +27 (0)11 792-8059**

**Email: [sales@wcctv.co.za](mailto:sales@wcctv.co.za)**

**Website: <https://wcctv.co.za>**

# Product List

## DS-2TD2636B-15/P & DS-2TD2637B-10/P

- Thermal:  $384 \times 288$ , lens: 15 mm/10mm ;
- Optical:  $2688 \times 1520$ , lens: 6mm/4mm ;
- Accuracy:  $\pm 0.5^{\circ}\text{C}$  ( $\pm 0.3^{\circ}\text{C}$  with blackbody)
- Measurement range: 30-45 $^{\circ}\text{C}$
- Working temperature: 10-35 $^{\circ}\text{C}$
- AI human face detection, false alarms reduction
- Simultaneous fever screening for multiple persons (Up to 30 persons)



## HikCentral Professional

- Flexible, scalable, reliable and powerful central surveillance system
- Supports live view, play back, access control, alarm management, facial recognition, temperature data storage, abnormal temperature trend analysis, etc.
- Centralized management of access control system with real-time fever alarm handling and tracing back

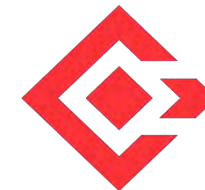

## DS-2TD2617B-3/6PA(B)

- Thermal:  $160 \times 120$  ;
- Lens: 3 mm / 6 mm ;
- Optical:  $2688 \times 1520$  ;
- Optical lens: 4 mm / 8 mm ;
- Video mode: Bi-spectrum image fusion ;
- Accuracy:  $\pm 0.5^{\circ}\text{C}$  ( $\pm 0.3^{\circ}\text{C}$  with blackbody)
- Measurement range: 30-45 $^{\circ}\text{C}$
- Supports audio alarms



## DS-2TD1217B-3/6PA(B)

- Thermal:  $160 \times 120$  ;
- Lens: 3 mm / 6 mm ;
- Optical:  $2688 \times 1520$  ;
- Optical lens: 4 mm / 8 mm ;
- Video mode: Bi-spectrum image fusion ;
- Accuracy:  $\pm 0.5^{\circ}\text{C}$  ( $\pm 0.3^{\circ}\text{C}$  with blackbody)
- Measurement range: 30-45 $^{\circ}\text{C}$
- Supports audio alarms



## Blackbody Calibrator

- Temperature resolution: 0.1 $^{\circ}\text{C}$
- Accuracy:  $\pm 0.1^{\circ}\text{C}$
- Temperature stability:  $\pm 0.1^{\circ}\text{C/h}$
- Effective emissivity:  $0.97 \pm 0.02$
- Operating temperature: 0-30 $^{\circ}\text{C}$



## iDS-9616(/32/64)NXI-I16/X(B) iDS-9616(/32/64)NXI-I8/X(B)

### Fever Screening

- Simultaneous fever screening for multiple persons (ind)
- Non-contact fever screening

### Mask Detection

- Detecting whether people wear masks
- Timely giving alarms on people without masks

### Visualized GUI

- Special interface in DeepinMind NVR, visually displaying all kinds of information



## DS-2TP21B-6AVFW

- Thermal resolution:  $160 \times 120$  ;
- Optical resolution:  $640 \times 480$  ;
- Measurement range: 30-45 $^{\circ}\text{C}$
- Touch screen
- Accuracy:  $\pm 0.5^{\circ}\text{C}$  ( $\pm 0.3^{\circ}\text{C}$  with blackbody)
- Bi-spectrum image fusion
- Supports Wi-Fi
- Supports audio alarms
- Automatic screenshots & uploading







# Thanks

See far, go further